

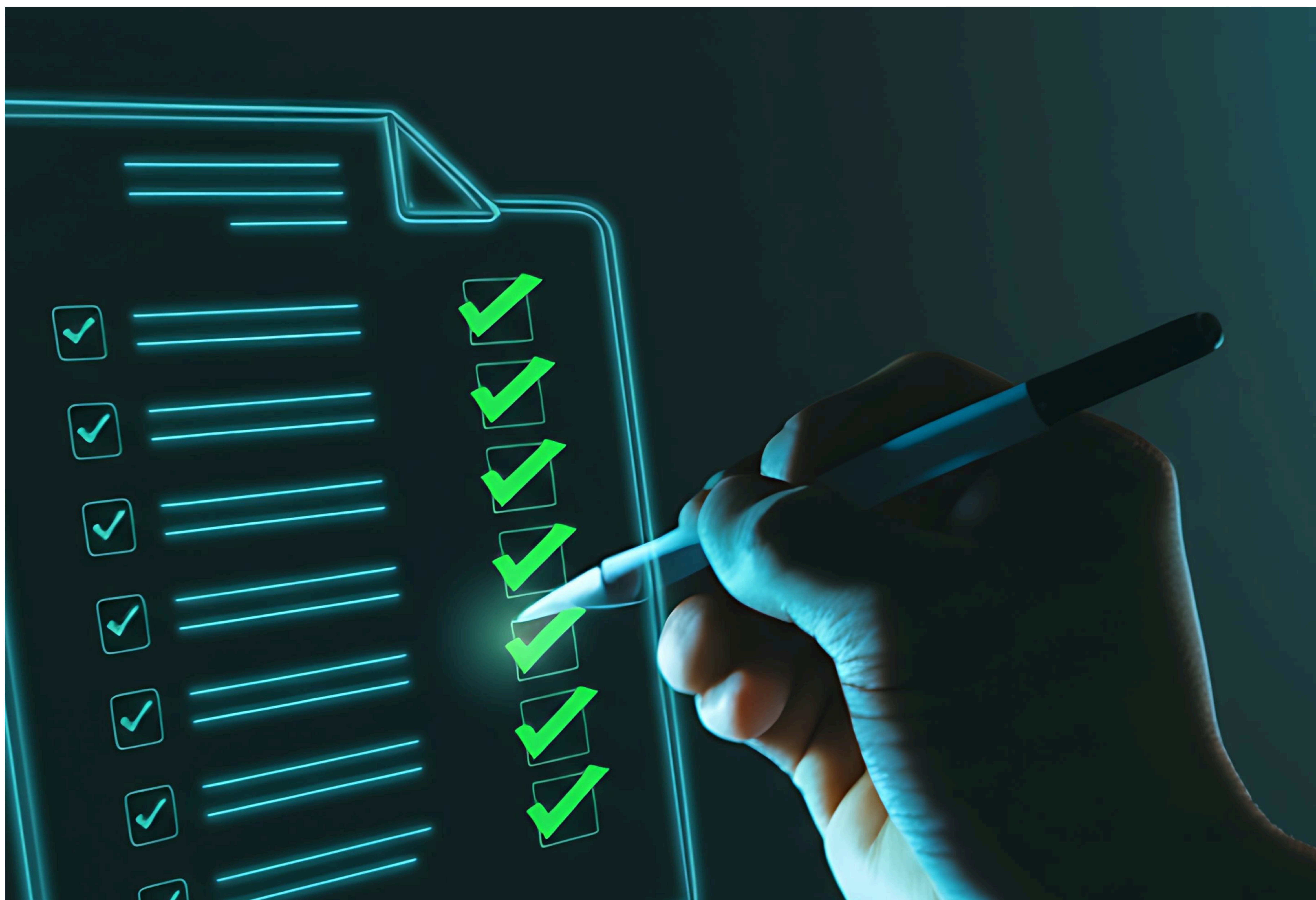

Website Redesign vs Optimization Evaluation Checklist



How to use this scorecard?

Rate each statement on a scale of **1-5**

- ◆ **1** → **Strongly Disagree (Critical Weakness)**
- ◆ **2** → **Below Expectations**
- ◆ **3** → **Adequate but Concerning**
- ◆ **4** → **Strong Capability**
- ◆ **5** → **Best-in-Class / Future-Ready**

If 5 or more statements score 2 or below, a strategic website redesign should be considered.

Infrastructure & Technology Readiness

| Evaluation Criteria | 1 | 2 | 3 | 4 | 5 |
|---|--------------------------|--------------------------|--------------------------|--------------------------|--------------------------|
| Our tech stack is modern and scalable | <input type="checkbox"/> | <input type="checkbox"/> | <input type="checkbox"/> | <input type="checkbox"/> | <input type="checkbox"/> |
| Our CMS does not restrict innovation or deployment | <input type="checkbox"/> | <input type="checkbox"/> | <input type="checkbox"/> | <input type="checkbox"/> | <input type="checkbox"/> |
| We can integrate seamlessly with CRM, ERP, and marketing automation systems | <input type="checkbox"/> | <input type="checkbox"/> | <input type="checkbox"/> | <input type="checkbox"/> | <input type="checkbox"/> |
| Technical debt does not slow down feature releases | <input type="checkbox"/> | <input type="checkbox"/> | <input type="checkbox"/> | <input type="checkbox"/> | <input type="checkbox"/> |
| Security architecture meets current enterprise standards | <input type="checkbox"/> | <input type="checkbox"/> | <input type="checkbox"/> | <input type="checkbox"/> | <input type="checkbox"/> |

Performance & Optimization Maturity

| Evaluation Criteria | 1 | 2 | 3 | 4 | 5 |
|--|--------------------------|--------------------------|--------------------------|--------------------------|--------------------------|
| Page load speed is consistently competitive | <input type="checkbox"/> | <input type="checkbox"/> | <input type="checkbox"/> | <input type="checkbox"/> | <input type="checkbox"/> |
| Mobile experience performs flawlessly | <input type="checkbox"/> | <input type="checkbox"/> | <input type="checkbox"/> | <input type="checkbox"/> | <input type="checkbox"/> |
| Conversion rate optimization (CRO) testing is easy to execute | <input type="checkbox"/> | <input type="checkbox"/> | <input type="checkbox"/> | <input type="checkbox"/> | <input type="checkbox"/> |
| Website performance optimization efforts yield measurable impact | <input type="checkbox"/> | <input type="checkbox"/> | <input type="checkbox"/> | <input type="checkbox"/> | <input type="checkbox"/> |
| Infrastructure can handle traffic spikes without degradation | <input type="checkbox"/> | <input type="checkbox"/> | <input type="checkbox"/> | <input type="checkbox"/> | <input type="checkbox"/> |

Strategic & Growth Alignment

| Evaluation Criteria | 1 | 2 | 3 | 4 | 5 |
|--|--------------------------|--------------------------|--------------------------|--------------------------|--------------------------|
| Our website supports current business growth objectives | <input type="checkbox"/> | <input type="checkbox"/> | <input type="checkbox"/> | <input type="checkbox"/> | <input type="checkbox"/> |
| The platform can scale with expansion into new markets/ services | <input type="checkbox"/> | <input type="checkbox"/> | <input type="checkbox"/> | <input type="checkbox"/> | <input type="checkbox"/> |
| UX reflects modern enterprise credibility | <input type="checkbox"/> | <input type="checkbox"/> | <input type="checkbox"/> | <input type="checkbox"/> | <input type="checkbox"/> |
| Architecture supports AI-driven personalization or analytics | <input type="checkbox"/> | <input type="checkbox"/> | <input type="checkbox"/> | <input type="checkbox"/> | <input type="checkbox"/> |
| Competitive benchmarking shows digital parity or advantage | <input type="checkbox"/> | <input type="checkbox"/> | <input type="checkbox"/> | <input type="checkbox"/> | <input type="checkbox"/> |

Financial & Risk Exposure

| Evaluation Criteria | 1 | 2 | 3 | 4 | 5 |
|---|--------------------------|--------------------------|--------------------------|--------------------------|--------------------------|
| Maintenance costs are stable and predictable | <input type="checkbox"/> | <input type="checkbox"/> | <input type="checkbox"/> | <input type="checkbox"/> | <input type="checkbox"/> |
| Frequent patches are not required to sustain performance | <input type="checkbox"/> | <input type="checkbox"/> | <input type="checkbox"/> | <input type="checkbox"/> | <input type="checkbox"/> |
| Legacy systems do not create operational risk | <input type="checkbox"/> | <input type="checkbox"/> | <input type="checkbox"/> | <input type="checkbox"/> | <input type="checkbox"/> |
| The website rebuild cost would likely exceed the long-term patchwork cost | <input type="checkbox"/> | <input type="checkbox"/> | <input type="checkbox"/> | <input type="checkbox"/> | <input type="checkbox"/> |
| Compliance and security risks are minimal | <input type="checkbox"/> | <input type="checkbox"/> | <input type="checkbox"/> | <input type="checkbox"/> | <input type="checkbox"/> |

Executive Interpretation Guide



Mostly 4s and 5s

- Your infrastructure is stable. The optimization strategy is appropriate.

Several 3s

- Monitor closely. Targeted modernization may be required.

Five or more 1s or 2s

- Structural limitations are present. A strategic website redesign should be evaluated.